

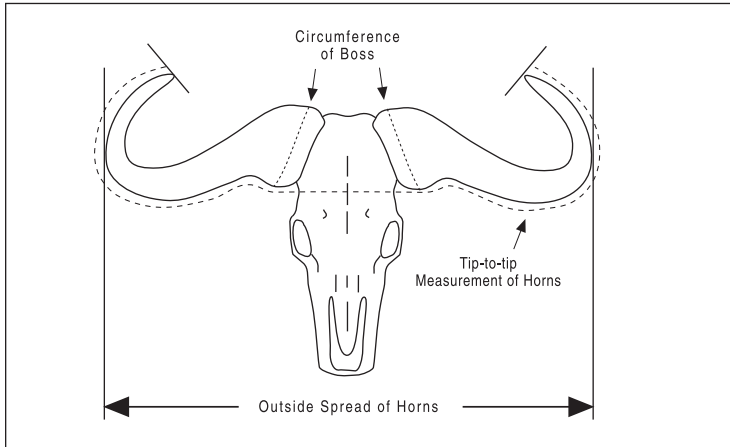

SAFARI CLUB INTERNATIONAL

METHOD 5 ENTRY FORM

For horns of common wildebeest and takin (do not use for black wildebeest)



Animal _____

Remeasurement? Yes No Former Score _____ Record No. _____

Date Taken _____
Month / Day / Year

Rifle Handgun Muzzleloader Bow Crossbow Picked Up

Place Taken _____
Country _____ State or Province _____

Locality _____
(GMU, Mtn Range, Ranch, City, Town)

Guide _____ Hunting Co. _____

Hunter _____
How you want your name to appear in the Record Book

Membership No. _____ Phone _____

e-mail _____

Address _____

I certify that, to the best of my knowledge, I took this animal without violating the wildlife laws or ethical hunting practices of the country or province in which I hunted. I also certify that, to the best of my knowledge, the laws of my country have not been violated by my taking or importing this animal.

Free-ranging Yes No (REQUIRED)

Signature _____

The acceptance or denial of all entries are at the discretion of Safari Club International, its Board and committees. Entries are subject to review by the Record Book Committee of SCI at any time. All photos and entries submitted to SCI become SCI's property.

Submit to: Safari Club International 4800 W. Gates Pass Rd., Tucson, AZ 85745 USA

Active SCI Membership Required to submit an entry

- \$35 R.B. Entry Fee
- \$90 R.B. Entry Fee & Medallion Award
- \$150 R.B. Entry Fee, Photo Medallion & photo upload to the Online Record Book

New Membership Offer Domestic / International
 1 Year New Membership Only \$35 / \$60

Membership Renewal Domestic / International
 1 Year Membership \$65 / \$90
 3 Year Membership \$150 / \$225

Membership - Digital Publications Only
 1 Year \$35 All Countries
 3 Year \$60 All Countries

- To enter into Record Book and/or purchase a Medallion:**
- 1) All entries must be complete, signed by hunter and accompanied by fees and photographs of the trophy.
 - 2) Field photos must be submitted in order to process the entry.
 For animals with branched antlers: include enough photos so that all tines are clearly visible
 - 3) Clearly label back of photo with hunter's name, species name, and date taken

We Accept: MC Visa AMX Discover Diners Club

Card Number _____ Expiration Date _____
 US Currency only. Credit Cards Preferred

I. Tip-to-tip Measurement of Horns _____ /8

II. Circumference of Boss L _____ /8 R _____ /8

III. Total Score _____ /8

Supplemental Information for common wildebeest

Outside spread of horns _____ /8

Measurer _____

Date Measured _____ Measurer No. _____
 Month / Day / Year

E-mail _____

Signature _____